

BLOCK B

Elevations/Sections

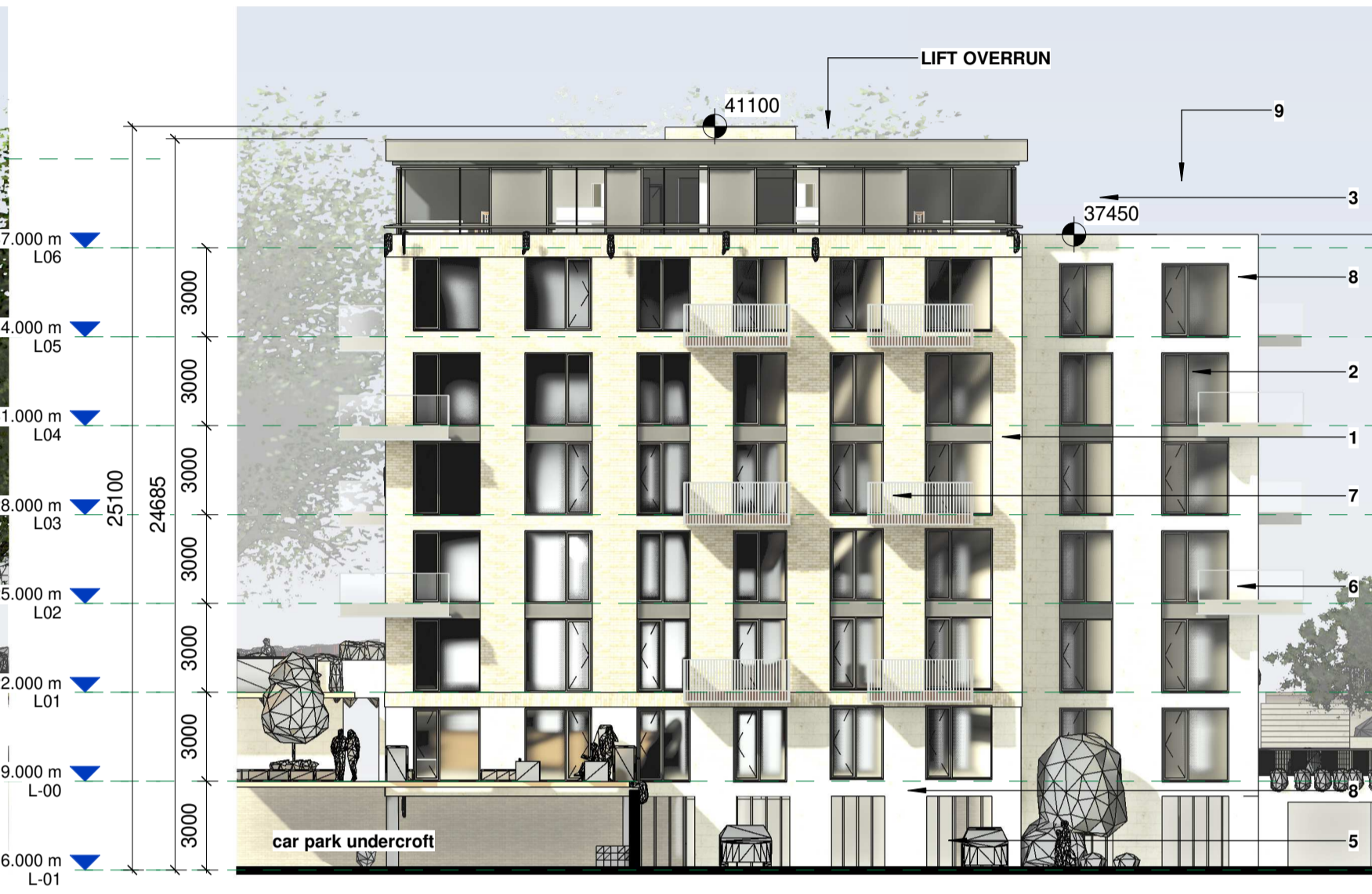

South Elevation
1 : 200



North Elevation
1 : 200

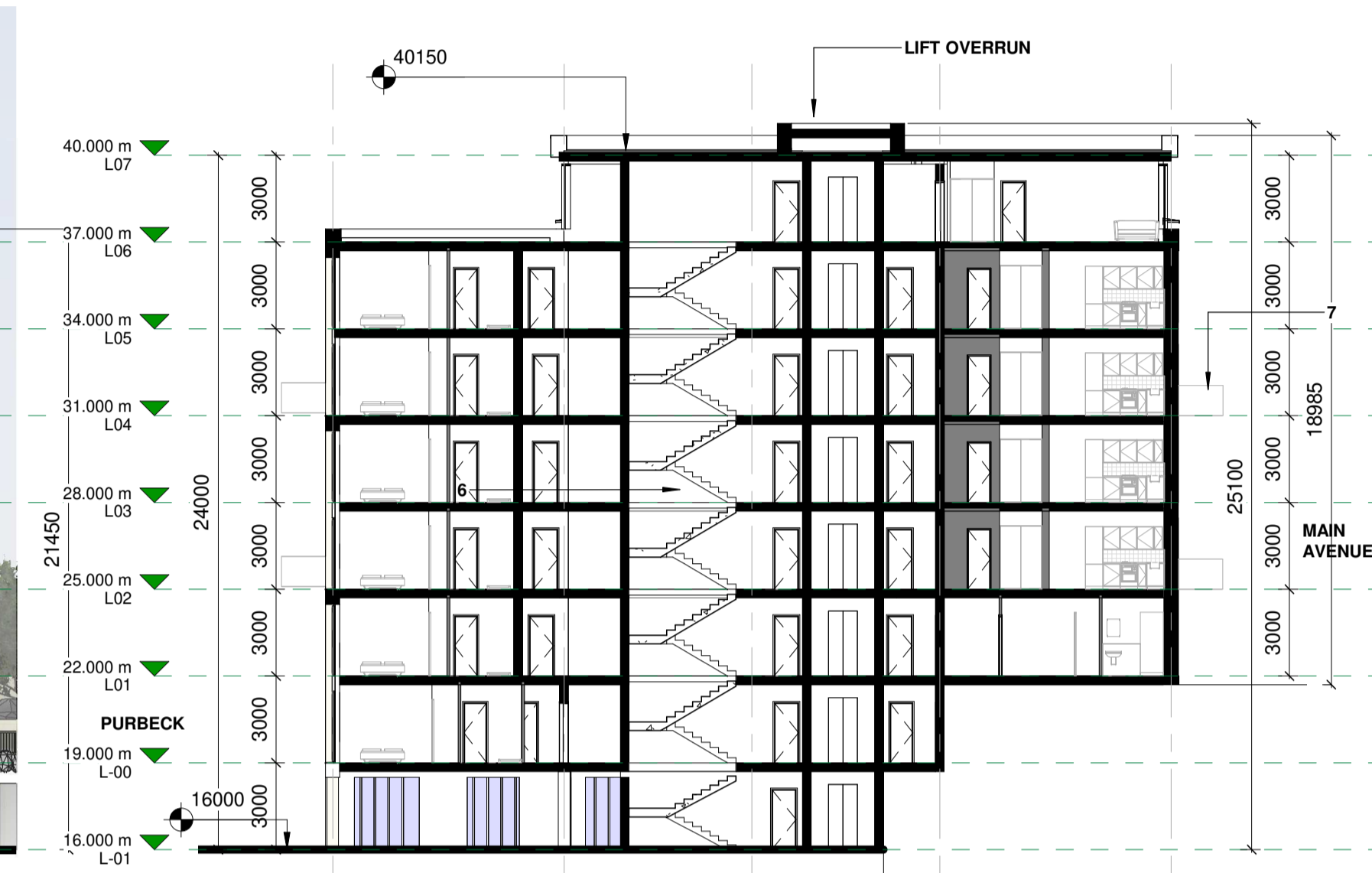

Section 1-1
1 : 200



East Elevation
1 : 200

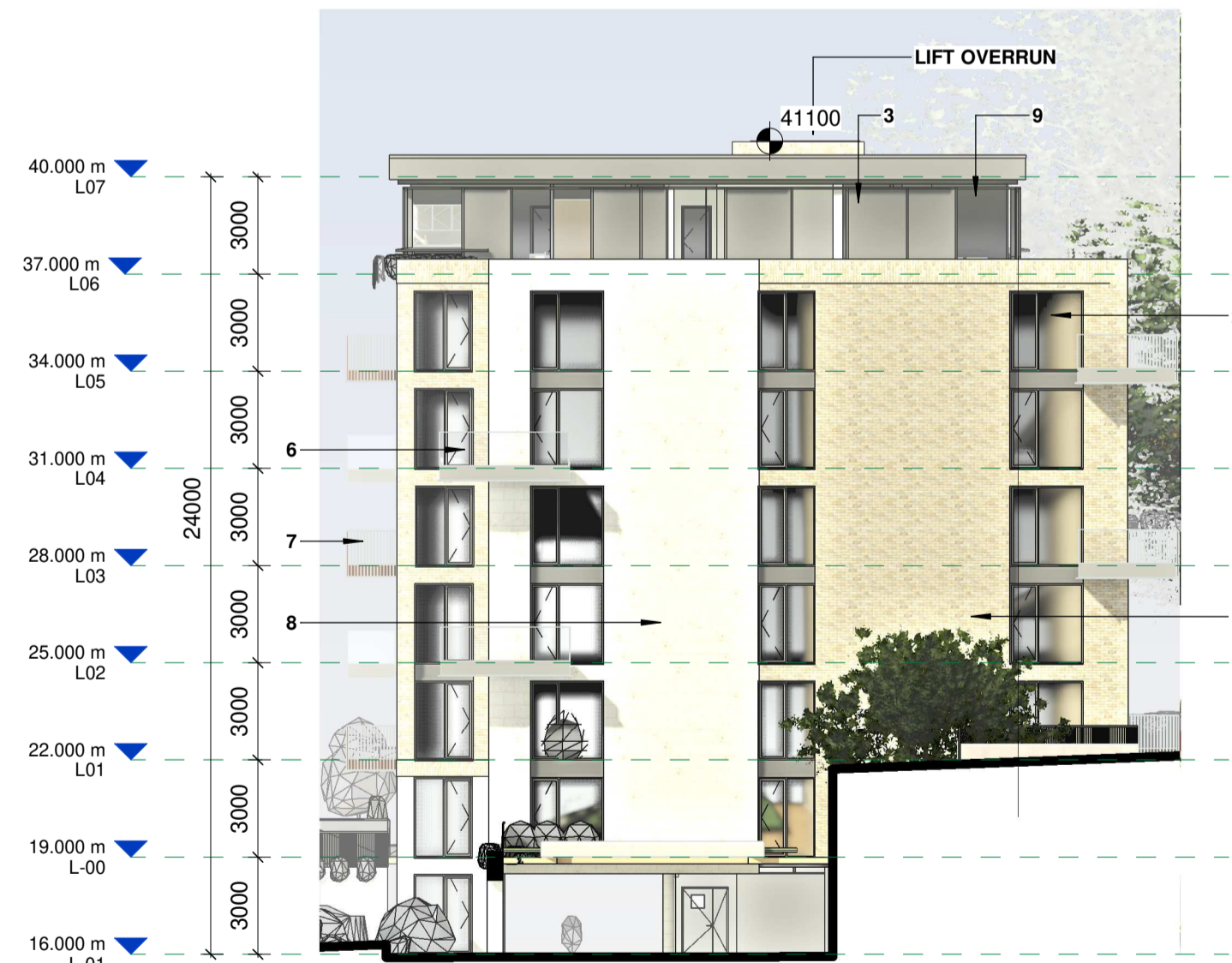

West Elevation
1 : 200

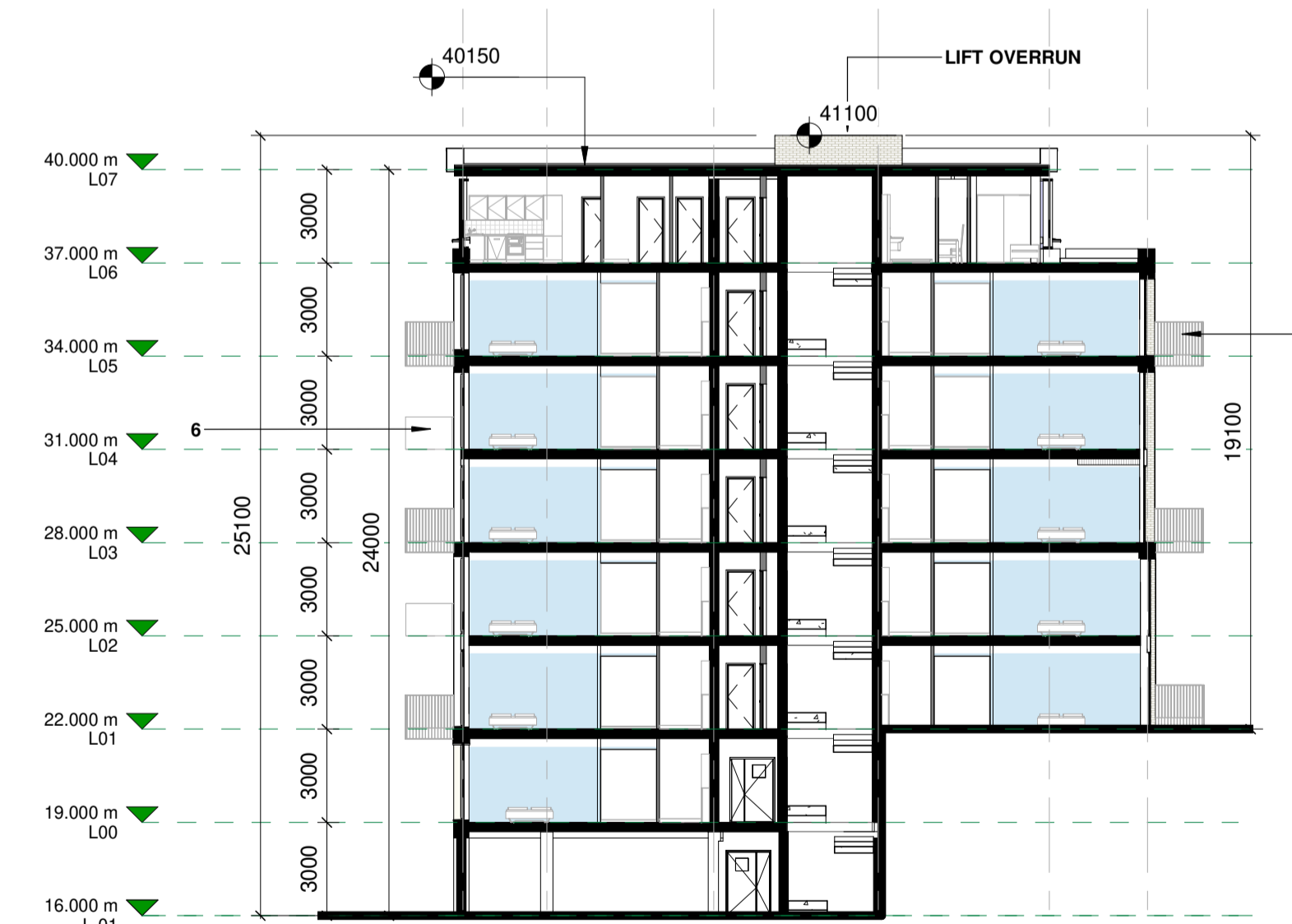

Section 2-2
1 : 200

Notes:
 - Do not scale from this drawing. Use figured dimensions in all cases.
 - Verify dimensions on site and report any discrepancies to the Architect immediately.
 - This drawing is to be read in conjunction with the Architect's Specification.
 - © This drawing is copyright and may only be reproduced with the Architect's permission.

Drawing Notes:

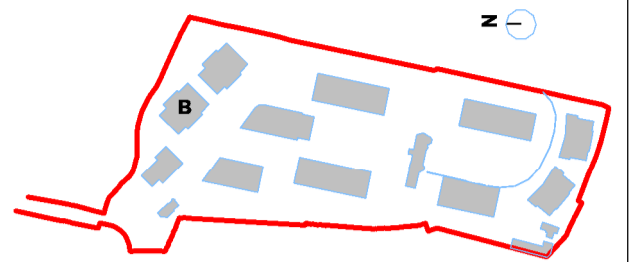

0m 50m
1:5000

- Indicates Site Boundary
- Site Area within Boundary = 43c m²
- Indicates Adjacent Site in Ownership of Applicant
- Indicates Right of Way Boundary and Area



1. Selected Cream Brick
2. Selected Windows
3. Dark Render Panels
4. Selected Render
5. Ventilated Grills
6. Glass Balcony
7. Powder Coated Metal Balcony
8. Selected Stone
9. Selected Glazing

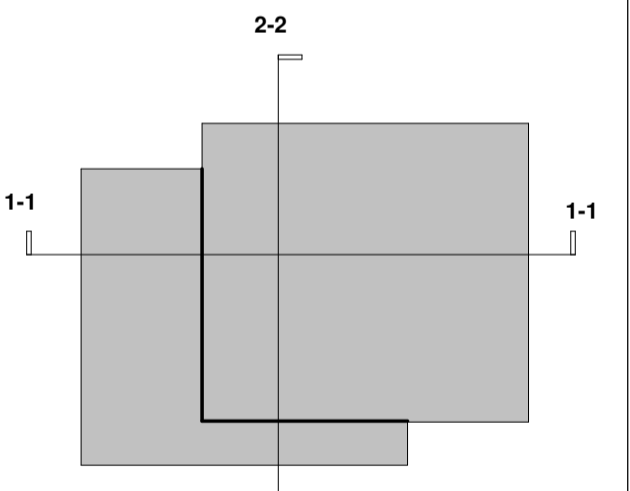

Section Key Plan
1 : 50

Revision Number	Date	Drawn	Details of Issue / Revision
P01	29/04/22		Issued For Planning



Client Details:
 GEDV Monkstown Owner Limited, 3rd Floor
 Kilmore House, Park Lane, Spencer Dock, Dublin 1.

Project Details:
 Dalguise
 Monkstown

Drawing Title:
 Proposed Elevations + Sections - Block B

Job No. P21-066D	Sheet Size: A1	Scale @A1: 1:200
Issue Date: 24/10/2022	Drawn By: MG	Reviewed By: EOB

Status	Purpose of Issue	Revision
P01	PLANNING PERMISSION	P01